



-  Coursed Stonework
-  7N Loadbearing Blockwork unless otherwise specified
-  Non-Loadbearing Blockwork [dense concrete block]
-  Metal / Timber Framed Partitions

All levels and dimensions must be checked on site by the contractor prior to commencement of works. Any variations must be immediately reported to GreenSkyArchitecture.

All information contained within this drawing and any attached details or specifications are copyright of GreenSkyConsult Ltd trading as GreenSkyArchitecture. Copying of this document in full or in part is strictly forbidden without the expressed written consent of GreenSkyConsult Ltd.

© GreenSkyConsult Ltd.

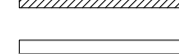
1:100  10m
 1:50  5m

Notes

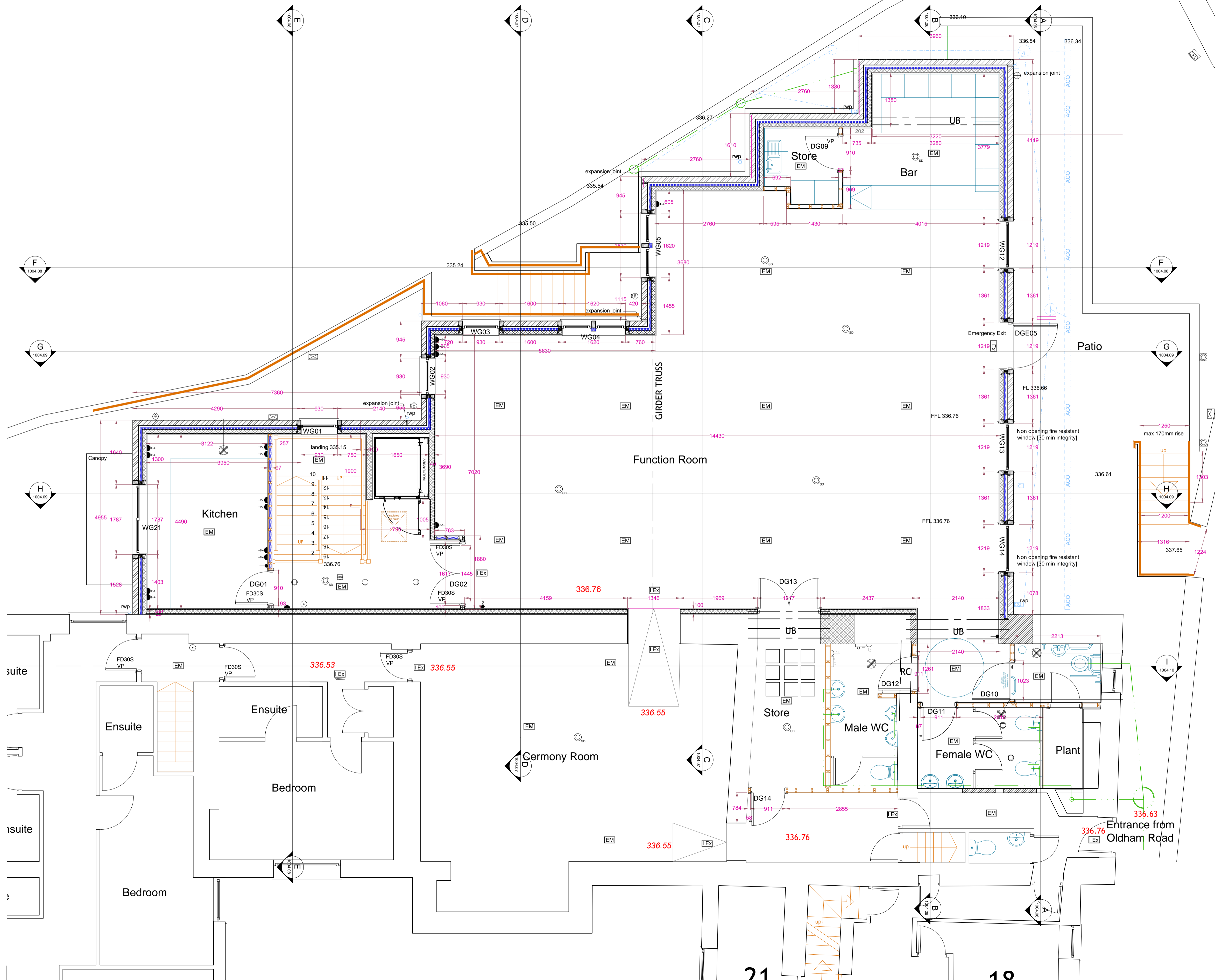

Revision	Date	Note
A	12.01.2011	MS - Survey added, escape stairs and ancillary staircase position amended, platform lift changed to 8 person passenger lift. Canopy added to front entrance
B	28.01.2011	MS - Additional 1200mm wide exit steps added to western boundary. Internal security shutter added to cafe doors, external balcony added to residents lounge.
C	18.02.2011	MS - Provisional drainage layout amended to separate system
D	08.03.2011	MS - External escape stair relocated to southern boundary, stone plinth removed from west elevation.
E	20.05.2011	Bldg Regs Amendments - DG02 repositioned to allow outward opening swing, fire signage altered to direct occupants towards door DGE03. DGE03 to be provided with emergency exit push bar. Windows WG06 & WG07 to be fixed and provide fire resistance of 30min integrity. External escape stairs to have minimum 1200mm clear opening between handrails.
F	09.01.2018	Revised Layout
G	26.03.2018	Toilets moved to original hotel, plant room formed. Kitchen moved to rear of extension over entrance foyer, bar moved to function room, windows removed from south elevation, entrance canopy, doors and foyer removed, escape door added to west elevation. Passenger lift changed to DDA compliant vertical lift.

GREENSKY ARCHITECTURE

Architecture / Interior Design / Planning / Code for Sustainable Homes / BREEM / Sustainability / Energy Assessors
 T: +44(0)7815 606738 W: greenskyarchitecture.com E: mark@greenskyarchitecture.com
 Green Sky Architecture is a trading name of Green Sky Consult Ltd. Company Registered in Cardiff No 7350336

Client
Mrs L Holroyd

Project Title
Grains Bar Hotel - Two Storey Extension

Drawing Title
Upper Ground Floor Layout

Drawn MS	Checked	Date 13.12.2010
Drawing Number 1004.05	Scale 1:50 @ A1 1:100 @ A3	Revision G

Drawing Status	Information	Draft	Approval	Tender	Construction	As Built
	<input type="checkbox"/>	<input type="checkbox"/>	<input checked="" type="checkbox"/>	<input type="checkbox"/>	<input type="checkbox"/>	<input type="checkbox"/>

A1
BLDG-REGS