

Note:
 Studio OL3 Ltd shall have no responsibility for any use made of this document other than for that which it was prepared and issued.
 All dimensions and levels to be checked on site.
 Any discrepancies should be reported to Studio OL3 Ltd.
 This drawing should not be reproduced without written permission from Studio OL3 Ltd.

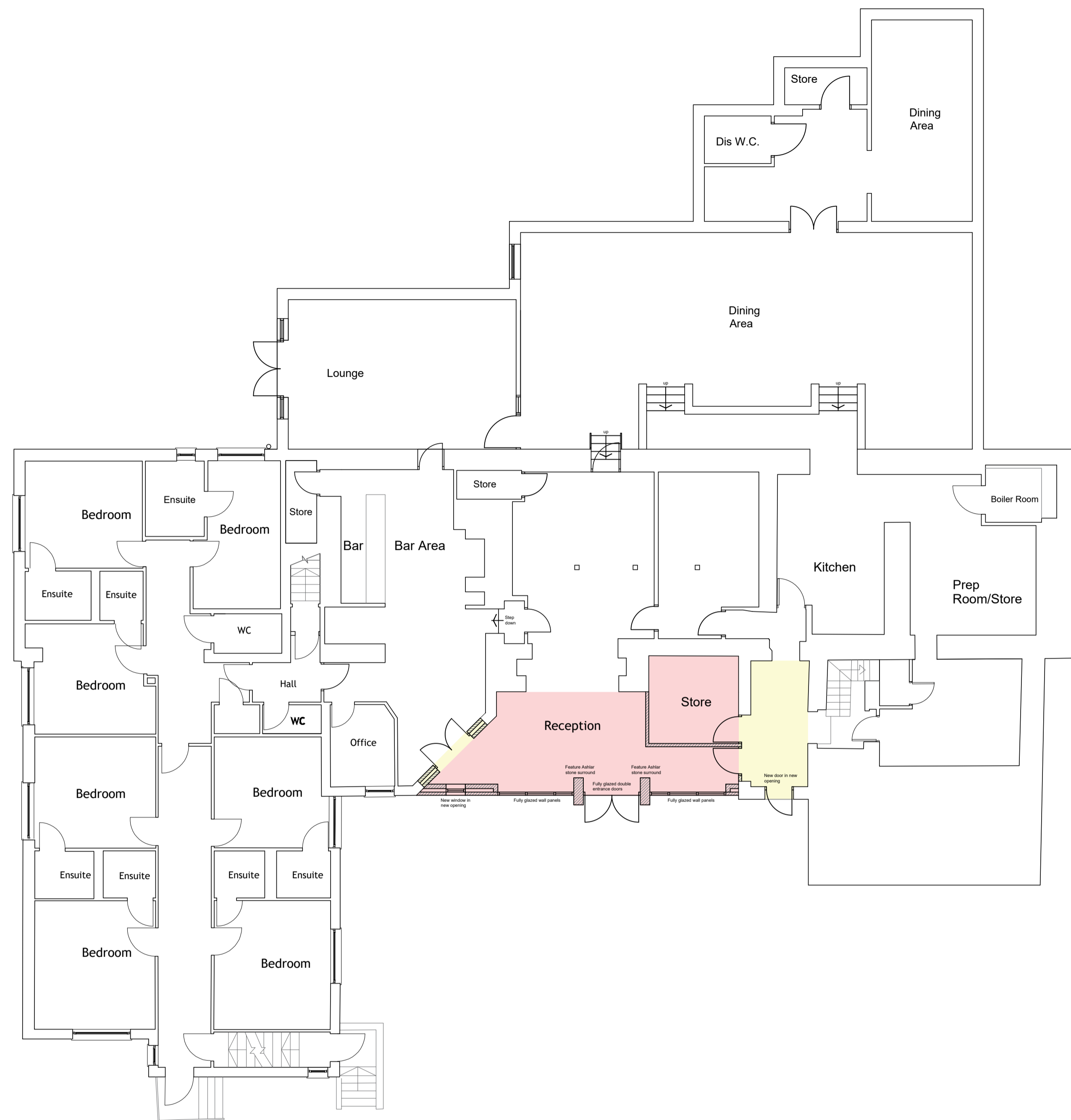

Ground Floor Plan as Proposed
 Scale @ 1:100

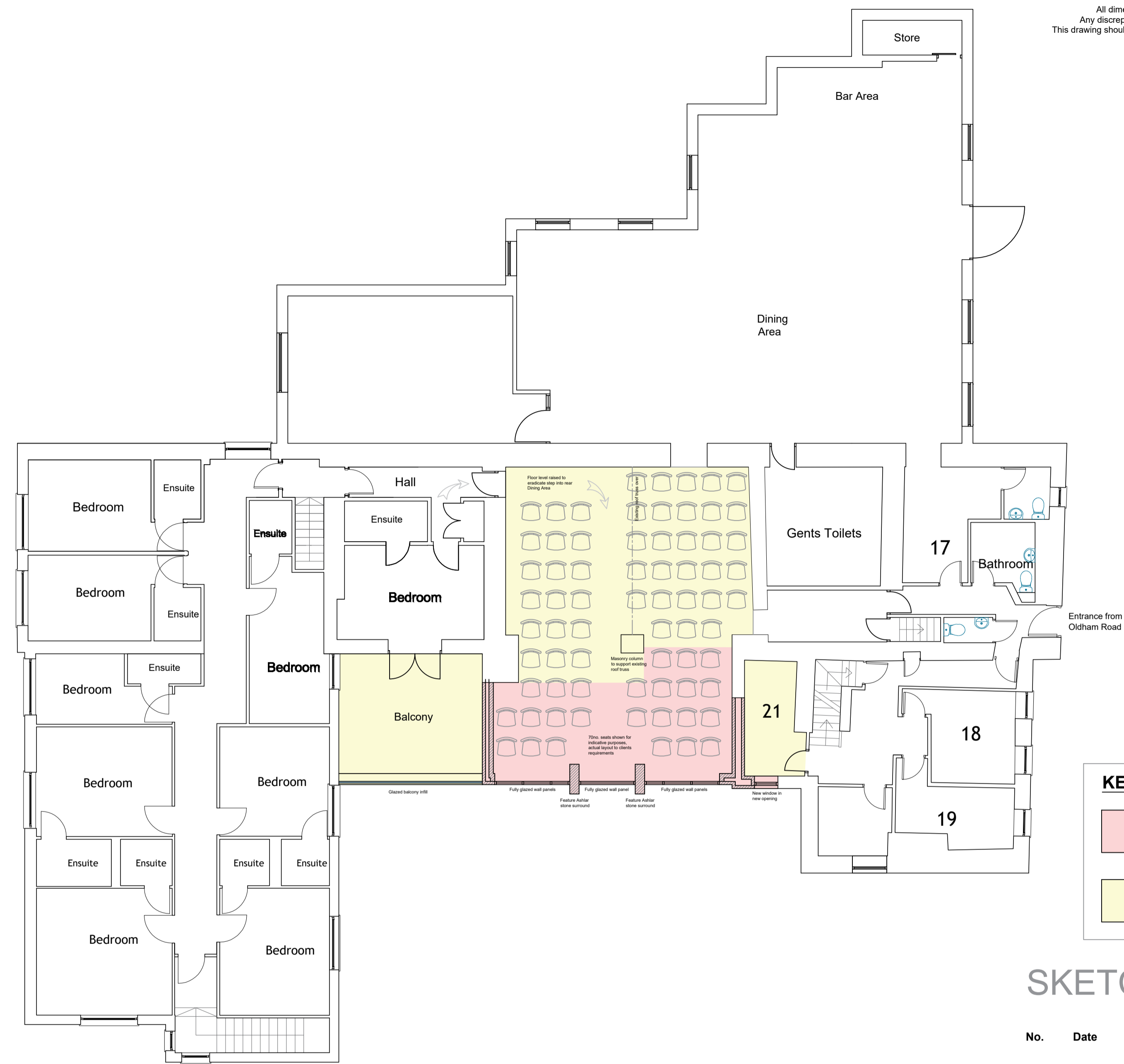

First Floor Plan as Proposed
 Scale @ 1:100

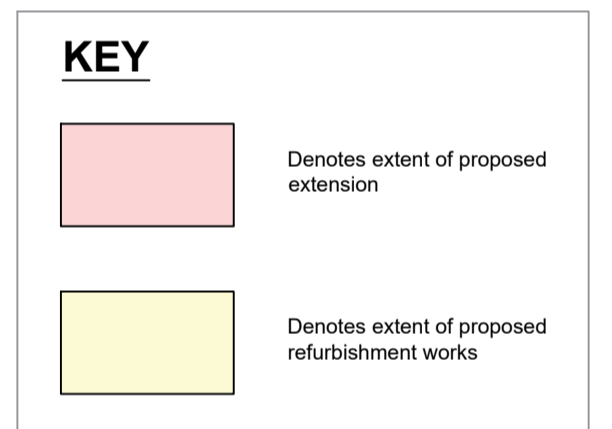

SKETCH SCHEME

No.	Date	Description	Issued by
-----	------	-------------	-----------



Front Elevation as Proposed
 Scale @ 1:100

Lisa Holroyd,
 Grains Bar Hotel,
 Oldham

Two Storey Infill Extension

Ground and First Floor Plans as Proposed

Drawing Number	Project number	838-01
SK-101	Date	28.09.2021
Current Revision	Drawn by	DM
B	Checked by	OL3
	Scale @ A1	As indicated

STUDIO OL3
 ARCHITECTURAL DESIGN

Unit 23 Broadway Business Park Chadderton OL9 9XA
 Email - design@studio-ol3.co.uk - Web - www.studio-ol3.co.uk