

ANTI-SOCIAL BEHAVIOUR, CRIME AND POLICING ACT 2014

OLDHAM COUNCIL

OPEN MOORLAND

PUBLIC SPACES PROTECTION ORDER 2019

Oldham Council ("the Council") in exercise of its power under section 59 of the Anti-Social Behaviour, Crime and Policing Act 2014 ("the Act") and of all other enabling powers being satisfied that the conditions set out in section 59 of the Act have been met hereby makes the following Order:-

1. The following definitions apply to this Order:

"access land" has the same meaning as contained in section 1 of the Countryside and Rights of Way Act 2000;

"firework" means a firework as defined in section 1 of the Fireworks Act 2003; and

"moorland" means land covered by semi-natural upland vegetation.
2. This Order applies to the public places described in the Schedule to this Order which lie within the area shown coloured pink on the plan annexed to this Order ("the Restricted Areas").
3. A person shall be guilty of an offence if, without the prior written consent of the Council, they light a fire of any type or size in the Restricted Areas.
4. A person shall be guilty of an offence if, without the prior written consent of the Council, they are in possession of, or light, a barbecue in the Restricted Areas.
5. A person shall be guilty of an offence if, without the prior written consent of the Council, they are in possession of, or light a firework in the Restricted Areas.
6. A person shall be guilty of an offence if, without the prior written consent of the Council, they light a Chinese lantern or other open flame heat source lantern in the Restricted Areas.
7. The restrictions in Articles 3 to 6 to this Order shall not apply to any police, ambulance or fire service personnel acting in pursuance of statutory powers or duties.
8. Any person who, without reasonable excuse, fails to comply with the requirements of Articles 3 to 6 of this Order commits an offence and shall be liable on summary conviction to a fine not exceeding level 3 on the standard scale.

9. This Order shall come into force on 1st November 2019 for a period of three years.

SCHEDULE

Restricted Areas

Those areas of moorland which consist of access land and which lie within the Borough of Oldham up to the contiguous local authority boundaries with High Peak, Tameside, Rochdale and Kirklees Councils and adjacent to the Borough ward boundaries of Shaw and St James.

THE COMMON SEAL of)
OLDHAM BOROUGH)
COUNCIL was hereunto)
affixed on 23rd October 2019)
in the presence of: -)

RE 

ALEX BOUGATEF
GROUP SOLICITOR

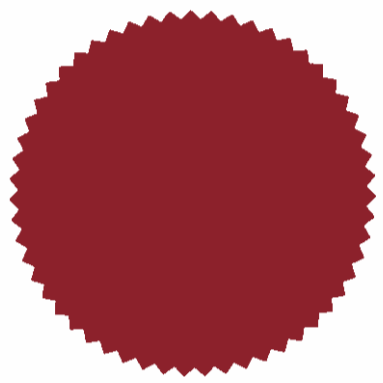

Number in Seal Book
5256/15

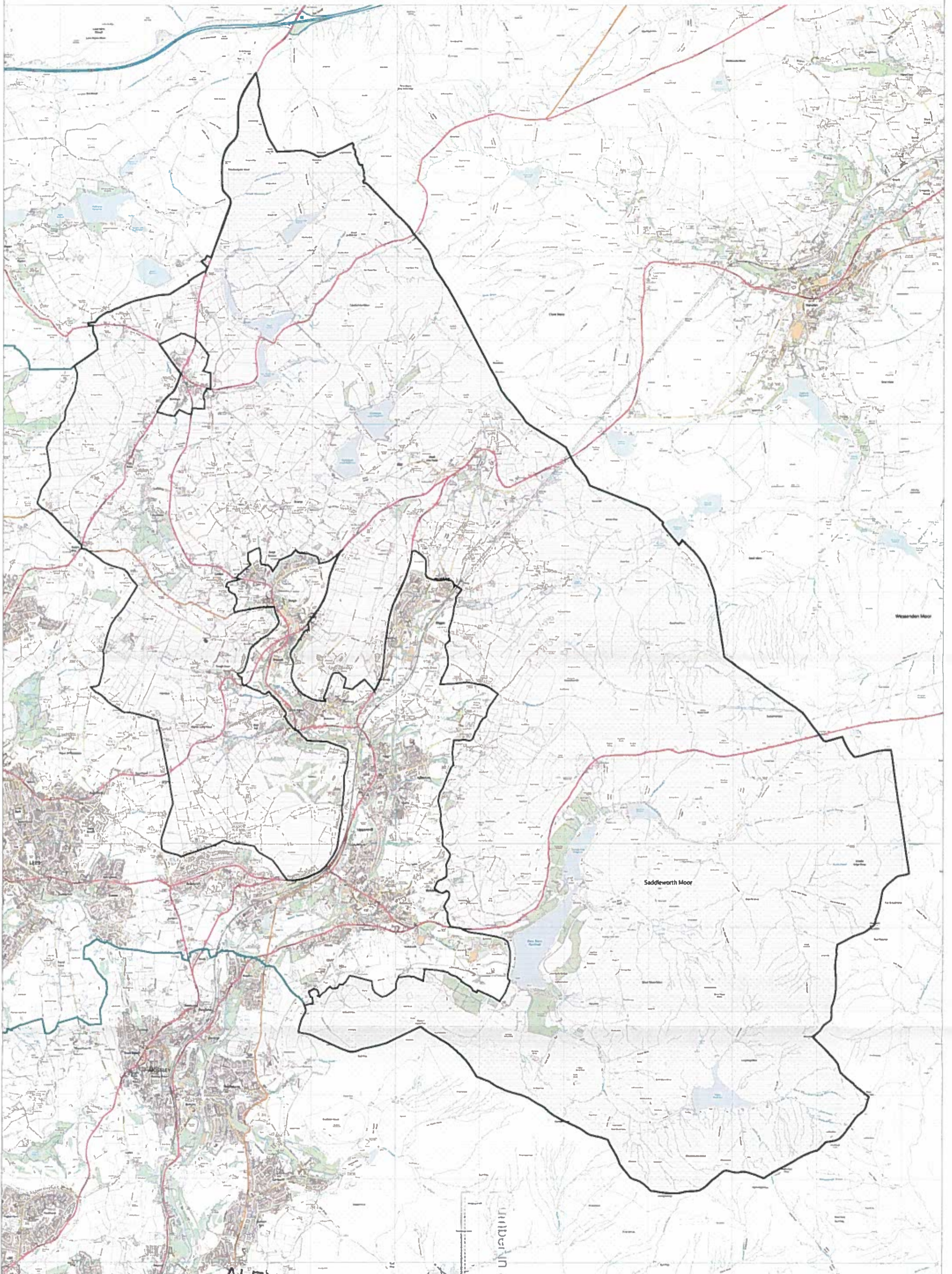

Drawn by:	
Division:	
Drawing no:	
Date: 03.09.19	Scale: 1:14000

Oldham Council
 Civic Centre
 West Street
 Oldham
 OL1 1UT

**ALEX BOUGATEF
 GROUP SOLICITOR**

A.P.

Underpin Seal Block
 5256/194

