

ANTI-SOCIAL BEHAVIOUR, CRIME AND POLICING ACT 2014

OLDHAM COUNCIL

HARDY STREET/LATIMER STREET/KERSLEY STREET, OLDHAM

PUBLIC SPACES PROTECTION ORDER 2019

Oldham Council ("the Council") in exercise of its power under section 59 of the Anti-Social Behaviour, Crime and Policing Act 2014 ("the Act") and of all other enabling powers being satisfied that the conditions set out in section 59 of the Act have been met hereby makes the following Order:-

1. This Order applies to the public places described in the Schedule to this Order and shown hatched in red on the plan annexed to this Order ("the Restricted Areas").
2. Except as provided in Articles 5 and 6 to this Order, no person shall use the public right of way over the Restricted Areas at any time.
3. Gates may be installed, operated and maintained at each end of the Restricted Areas by the Council.
4. Any person using the gates referred to in Article 3 to gain access to or from the Restricted Areas shall ensure that the gates are closed and locked immediately after they are used.
5. The restriction in Article 2 to this Order shall not apply to any person who occupies premises adjoining or adjacent to the Restricted Areas.
6. The restrictions in Articles 2 and 4 to this Order shall not apply to any police, ambulance or fire service personnel acting in pursuance of statutory powers or duties or to any statutory undertakers, gas, electricity, water or communications provider requiring access to their apparatus situated in the Restricted Areas.
7. No waste or household item shall be deposited, stored or discarded in the Restricted Areas. This restriction shall not apply to any wheeled bin or other receptacle for the storage of waste where the Council has given written consent for the wheeled bin or receptacle to be stored in the Restricted Areas.
8. No wall or other structure, either temporary or permanent, shall be built, erected or installed in the Restricted Areas
9. A person in charge of a dog shall be guilty of an offence if, at any time in the Restricted Areas he does not keep the dog on a lead.
10. If a dog defecates at any time in the Restricted Areas and a person who is in charge of the dog at the time fails to remove the faeces from the Restricted Areas forthwith, that person shall be guilty of an offence.
11. For the purposes of Articles 9 and 10:

- a) A person who habitually has a dog in his/her possession shall be taken to be in charge of the dog unless at that time some other person is in charge of the dog;
 - b) Placing the faeces in a receptacle in the Restricted Areas which is provided for that purpose or for the disposal of waste, shall be sufficient removal from the Restricted Areas;
 - c) Being unaware of the defecation (whether by reason of not being in the vicinity or otherwise) or not having a device for or other suitable means of removing the faeces shall not be a reasonable excuse for failing to remove the faeces
12. Any person who, without reasonable excuse, fails to comply with the requirements of Articles 2, 4, 7, 8, 9 or 10 of this Order commits an offence and shall be liable on summary conviction to a fine not exceeding level 3 on the standard scale.
13. This Order shall come into force on 1st May 2019 for a period of three years.

SCHEDULE

Restricted Areas

The alleyway that runs to the rear of 68-82 Hardy Street, Oldham in a north easterly direction for a distance of 36 metres and which is up to 4 metres wide and the alleyway that runs from the rear of 23-37 Latimer Street, Oldham and to the rear of 36-52 Kersley Street, Oldham in a south south westerly direction for 47metres and which is up to 4 metres wide.

THE COMMON SEAL of)
 OLDHAM BOROUGH)
 COUNCIL was hereunto)
 affixed on 24th April 2019)
 in the presence of: -



RE

Alan Evans
 ALAN EVANS
 GROUP SOLICITOR

Number in Seal Book
 4633/19

HARDY STREET/LATIMER STREET/KERSLEY STREET, OLDHAM PUBLIC SPACES PROTECTION ORDER PLAN

The alternate route is along 23 - 39 Latimer Street, along the side of 39 Latimer Street and 52 Kersley Street and into Kersley Street, along the front of 52 - 36 Kersley Street and onto Hardy Street along the front of numbers 82 - 68, both directions.

 Existing Route  Alternate Route

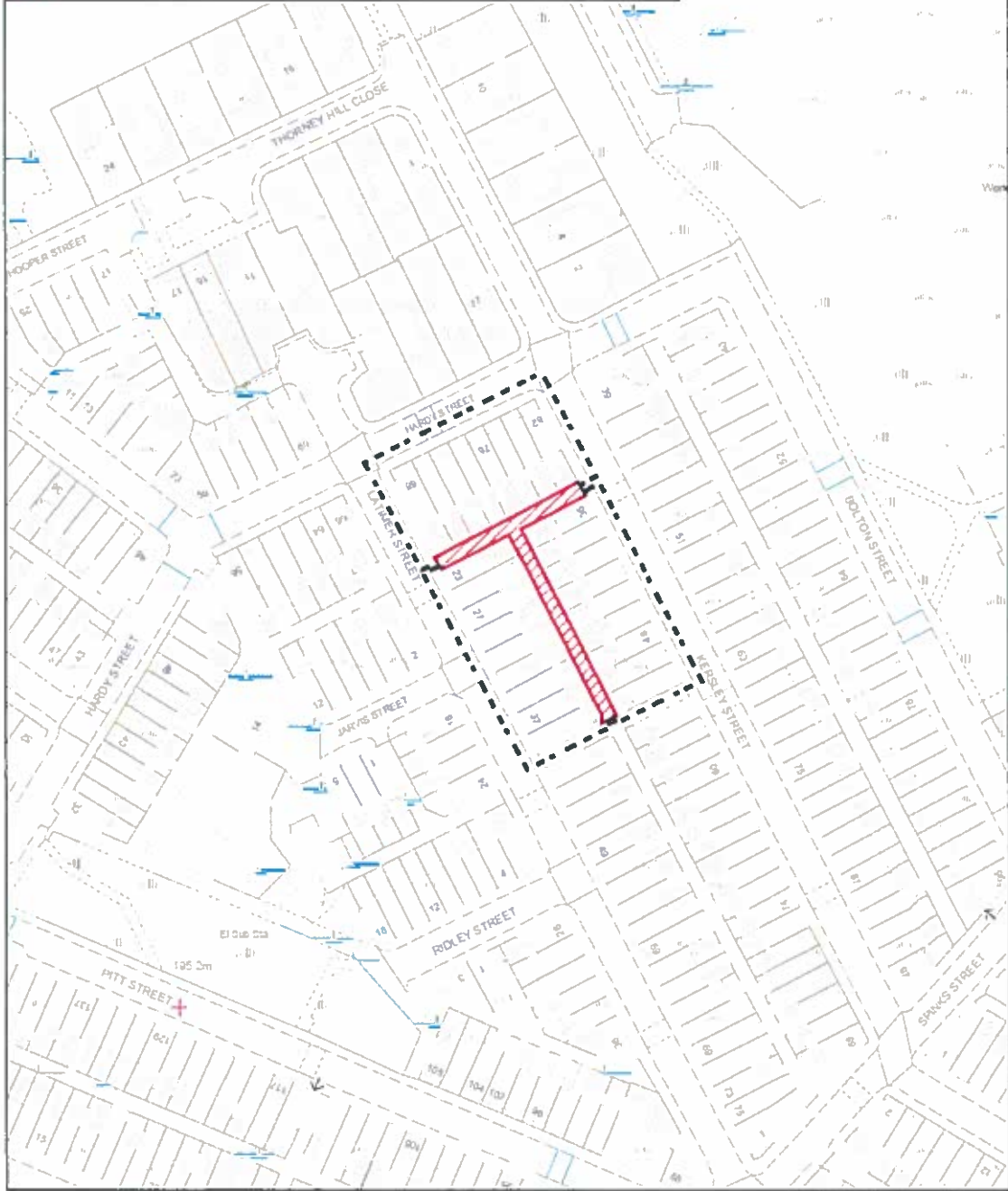

Drawn by:	
Division:	
Drawing No:	
Date: 20.06.18	Scale: 1:1250

Oldham Council
Civic Centre
West Street
Oldham
OL1 1UT



Oldham
Council

© Crown Copyright and Database Rights (2018) Ordnance Survey (license 010021904)

Alan Evans
ALAN EVANS
GROUP SOLICITOR

Number in Seat Book
4633/19^A