

Early Years

Pupil Premium



Oldham
Council

A guide for parents

www.oldham.gov.uk/parents_eypp

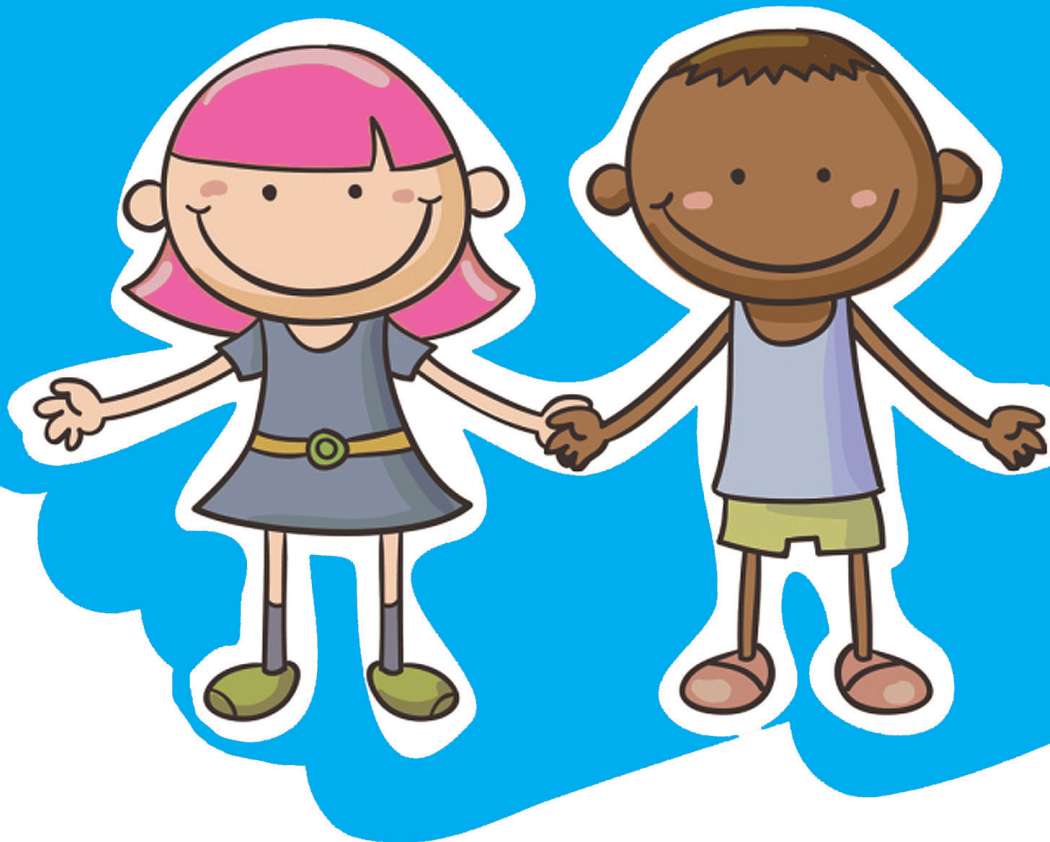

Early Years Pupil Premium (EYPP)

From April 2015, children who are currently claiming the 3 and 4 year old free education entitlement could be eligible for the Early Years Pupil Premium (EYPP). The Early Years Pupil Premium is additional funding used to improve a child's learning and development.

Will my child be eligible?

Children will be eligible if:

they are 3 or 4 years old and receiving Government funded free entitlement in any OFSTED registered childcare provider who is signed up to the Oldham directory of approved providers and their parents are in receipt of one or more of these benefits:

- Income Support
- Income-based Jobseekers Allowance
- Income-related Employment and Support Allowance
- Support under Part VI of the Immigration and Asylum Act 1999
- The guaranteed element of State Pension Credit
- Child Tax Credit (provided you are not also entitled to Working Tax Credit and have an annual gross income of no more than £16,190)
- Working Tax Credit run-on – paid for 4 weeks after you stop qualifying for Working Tax Credit
- Universal credit

Or if they have been:

- looked after by the local authority for at least one day
- have been adopted from care
- have left care through special guardianship
- are subject to a child arrangement order (what used to be a residence order)

What is the Early Years Pupil Premium (EYPP)?

The EYPP is extra funding that your child's childcare provider can claim to improve his/her learning and development.

How do I check if I am eligible for the Early Years Pupil Premium?

Your childcare provider will be able to check if your child is eligible for EYPP when they claim his/her free early education entitlement. You will just need to give them:

- Your surname
- National Insurance number
- Date of birth
- NASS number (National Asylum Support Service) where applicable

How do I receive the EYPP?

You do not receive the EYPP funding it is paid directly to your childcare provider as part of their normal funding claim.

Who monitors how the childcare provider spends the money?

When your childcare provider is inspected by OFSTED, they will be asked to show evidence of how the money has been spent and the difference it has made to children who have received EYPP funding. For further information please speak to your childcare provider.

What type of childcare provider is eligible to receive the EYPP?

Any OFSTED registered childcare provider, who is signed up to the Oldham directory of approved providers, can claim the EYPP if the parents/carers using their service are eligible.

Further details on Early Years Pupil Premium

Speak to your childcare provider or you can email the Free Entitlement Team; freeentitlement@oldham.gov.uk or www.oldham.gov.uk/parents_eypp

Oldham Childrens Centres

Chadderton District

Holly Grove Children's Centre

T: 0161 770 5384

Stockbrook Children's Centre

T: 0161 770 8404

Stanley Road Children's Centre

T: 0161 770 8383

East Oldham District

Beever Children's Centre

T: 0161 770 8366

St James Children's Centres

T: 0161 770 5300

Spring Meadows

Children's Centre

T: 0161 770 8800/8801

Failsworth and Hollinwood District

Failsworth Children's Centre

T: 0161 770 8398

Hollinwood Children's Centre

T: 0161 633 8417

Royton, Shaw and Crompton District

Royton Children's Centre

T: 0161 770 5314

Shaw and Crompton Children's Centre

T: 0161 770 5308

Saddleworth and Lees District

Saddleworth West and Lees Children's Centre

T: 0161 770 5964

Saddleworth North and South Children's Centre

T: 0161 770 5856

West Oldham District

Alexandra Children's Centre

T: 0161 770 5275

Coldhurst Children's Centre

T: 0161 770 8407

Medlock Vale Children's Centre

T: 0161 770 2153

Werneth Children's Centre

T: 0161 770 5283

working for a co-operative borough



Oldham
Council