

OLDHAM METROPOLITAN BOROUGH COUNCIL

**ROBINSON STREET AREA, GORTON STREET AND SCHOLES STREET
AREA, CHADDERTON GATING ORDER 2012**

SECTION 129A HIGHWAYS ACT 1980

Oldham Borough Council in exercise of its power under Section 129A of the Highways Act 1980 ("the Act") and of all other enabling powers being satisfied that the conditions set out in Section 129A (3) of the Act have been met hereby makes the following Order;-

1. Except as provided in Article 2 to this Order no person shall use the public right of way over the highways ("the Highways") shown hatched in red on the plans annexed to this Order and described in the first and second columns of the Schedule to this Order at any time.
2. The restriction in Article 1 to this Order shall not apply to any person who lives in premises adjoining the Highways or to any police, ambulance or fire service personnel acting in pursuance of statutory powers or duties or to any statutory undertakers, gas, electricity, water or communications provider requiring access to their apparatus situated in the Highways.
3. Gates may be installed, operated and maintained at each end of the Highways. The Community Safety Unit of the Council is responsible for maintaining the gates and their contact number is 0161 770 3000.
4. The alternative route for pedestrians and vehicular traffic (if appropriate) during the period the Highways are restricted is described in the third column of the Schedule to this Order and shown by a black dotted line on the plans annexed to this Order.
5. This Order shall take effect on 26th January 2012.

Schedule

Highways to be gated

<u>Highway</u>	<u>Description</u>	<u>Alternative Route</u>
The alleyways to the rear of 63 to 87 Robinson Street, Chadderton, 2 to 28 Bredbury Street, Chadderton, 2 to 12 Jane Street,	The alleyway to the rear of Robinson Street runs east to west for a distance of 69 metres and is 4 metres wide. The alleyways to the rear of Bredbury Street and Gorton	Bredbury Street, Jane Street, Gorton Street and Robinson Street and vice versa.

<p>Chadderton and 23 to 49 Gorton Street Chadderton. (Plan 1)</p>	<p>Street run in a generally southerly direction for a distance of 61 metres and are 3 metres wide.</p> <p>The alleyway at the side of 31 Bredbury Street runs in an easterly direction for a distance of 9.5 metres and is 3.5 metres wide.</p> <p>The alleyway to the rear of Jane Street runs west to east for a distance of 27 metres and is 3 metres wide. There is also an unadopted garage area in the middle of these streets, accessed by the alleys. It measures 27 metres by 40 metres.</p>	
<p>The alleyways to the rear of 29 to 45 Robinson Street, Chadderton, 2 to 46 Agnes Street, Chadderton and 1 to 31 Bredbury Street, including the passageway at the side of 31 Bredbury Street. (Plan 2)</p>	<p>The alleyway to the rear of Robinson Street runs east to west for a distance of 59 metres and is 4 metres wide.</p> <p>The alleyway to the rear of Agnes Street runs northeast to southwest for a distance of 101 metres and is of variable width from 4 – 11 metres wide.</p> <p>The alleyway to the rear of Bredbury Street runs north to south for a distance of 55 metres and is 3.5 metres wide.</p> <p>There is also an unadopted garage are in the middle of these alleys that measures 20 metres at its widest point and then forming a triangle shape with the other two sides measuring 50 metres in length.</p>	<p>Agnes Street, Robinson Street and Bredbury Street and vice versa.</p>
<p>The alleyway to the rear of 1 to 5 Gorton Street,</p>	<p>The alley runs in a generally westerly direction for a distance of 27 metres</p>	<p>No alternative route is available. This is not a through route.</p>

<p>Chadderton and 350 to 354 Denton Lane, Chadderton. (Plan 3)</p>	<p>and it is 1.8 metres wide.</p>	
<p>The alleyway to the rear of 24 to 50 Scholes Street, Chadderton. The alleyway to the rear of 62 to 76A (consecutive numbers) Higher House Close, Chadderton and the alleyways running between 20 & 22 Kingston Avenue, Chadderton and 76 and 76A Higher House Close, Chadderton (this is also the route of Public Footpath 57 Chadderton). (Plan 4)</p>	<p>This alleyway runs north east to southwest for a distance of 153 metres. At one end it is 3 metres wide and at the other it is 2.4 metres wide and there is a section part way along that is 23 metres wide.</p>	<p>Higher House Close, Scholes Street and Kingston Avenue and vice versa.</p>

THE COMMON SEAL of
**OLDHAM METROPOLITAN
BOROUGH COUNCIL** was
hereunto affixed on
25th January 2012 in the
presence of: -

AE

)
)
)
)
)
)
)



Number in Seal Book
4281/12

CSS 294 Robinson Street

The alternative route uses Broadway Street, Jane Street, Gorton Street and Robinson Street both directions.

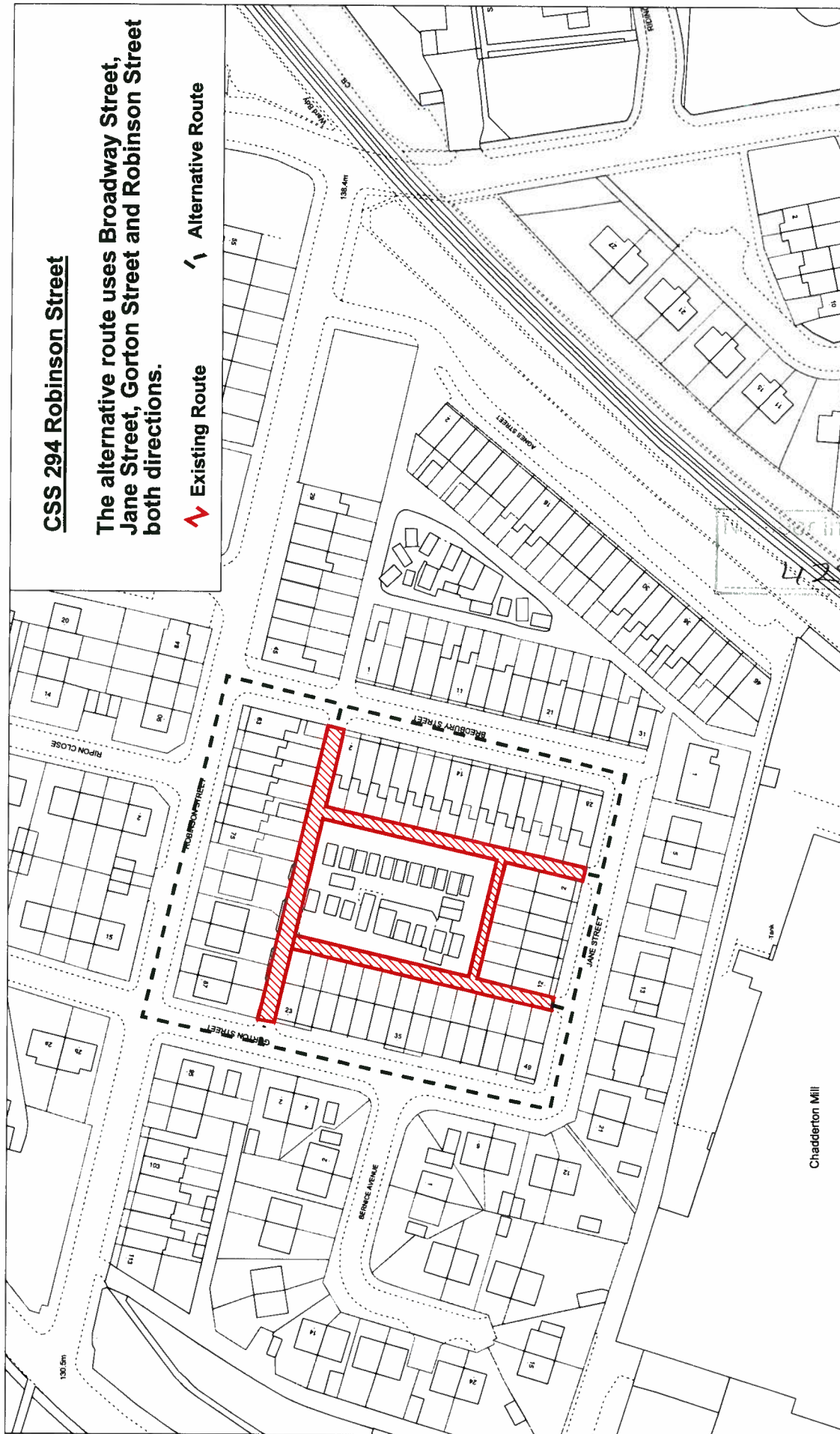

4.281 A/12
 [Signature]

Map in Seal Book

Community Safety Services
 Oldham Council
 Level 11 Civic Centre
 West Street
 Oldham
 OL1 1UT

Drawn by:	
Division:	
Drawing no:	
Date: 25:01:12	Scale: 1:1250



Reproduced from the Ordnance Survey mapping with the permission of the Controller of Her Majesty's Stationery Office © Crown copyright. Unauthorised reproduction infringes Crown copyright and may lead to prosecution or civil proceedings. Oldham MBC Licence No. LA 010001068. 2006



Reproduced from the Ordnance Survey map with the permission of the Controller of Her Majesty's Stationery Office © Crown copyright. Unauthorised reproduction infringes Crown copyright and may lead to prosecution or civil proceedings. Oldham MBC Licence No. LA 01001868, 2009

CSS 938 Agnes Street

The alternative route uses Agnes Street, Robinson Street and Bredbury Street both directions

Existing Route ↗ ↘ Alternative Route ↗ ↘

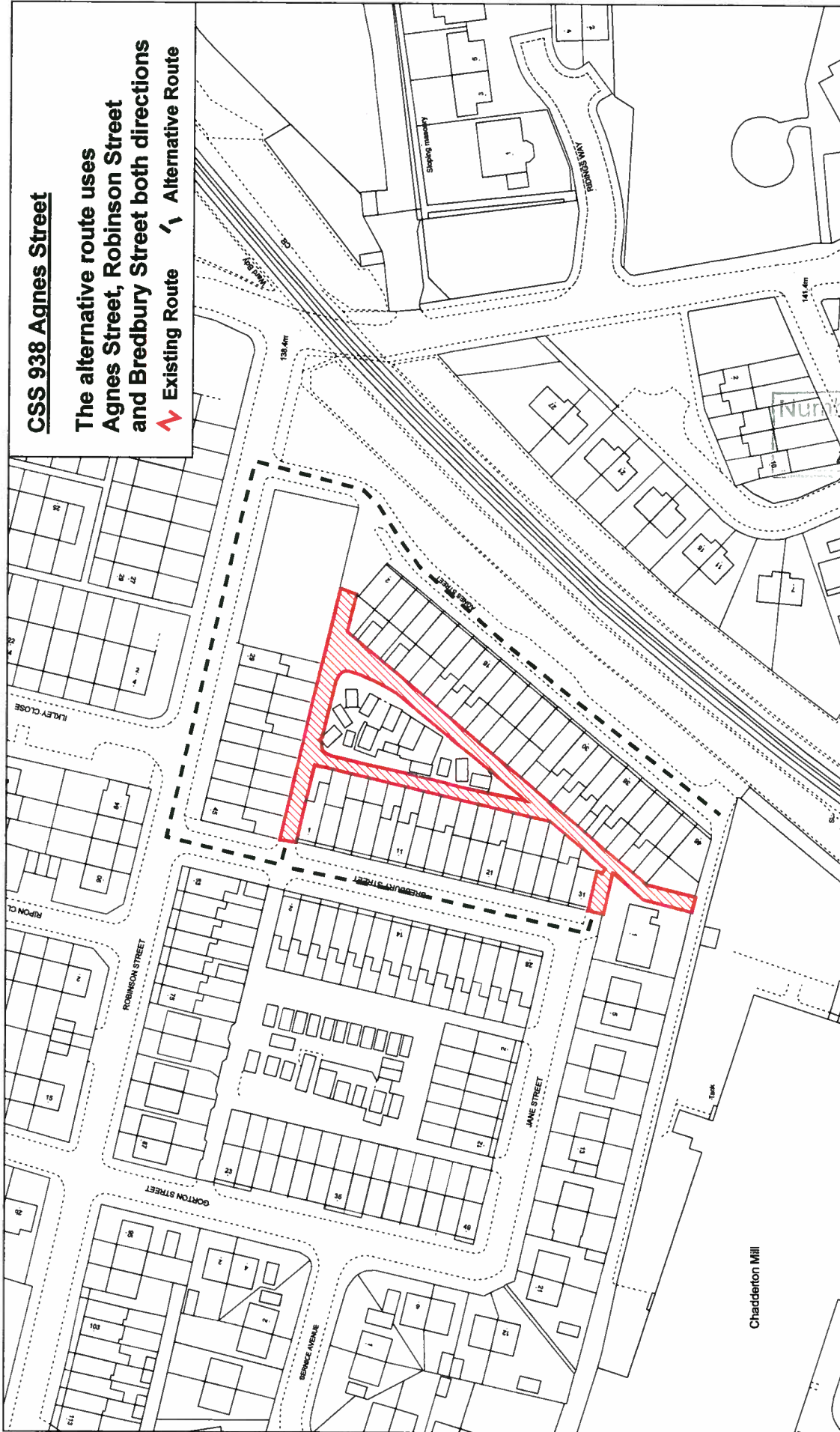

Number in Seal Book

22813/1

Community Safety Services
 Oldham Council
 Level 11 Civic Centre
 West Street
 Oldham
 OL1 1UT

Drawn by:	
Division:	
Drawing no:	
Date: 25/01/12	Scale: 1:1250



© Crown copyright and database rights (2011) Ordnance Survey/Esri. Licence 010018686

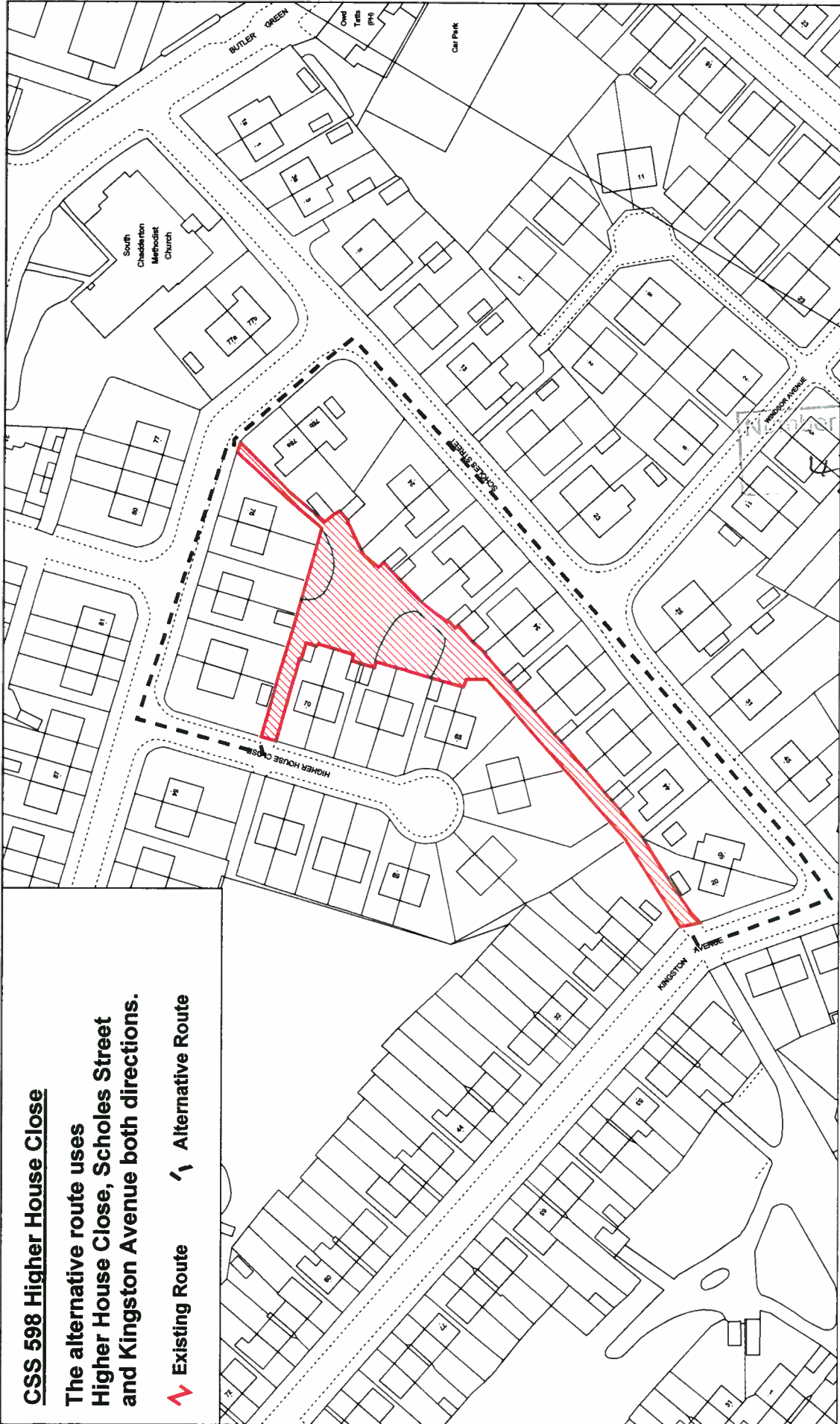

CSS 598 Higher House Close
 The alternative route uses
 Higher House Close, Scholes Street
 and Kingston Avenue both directions.

↔ Existing Route ↗ Alternative Route

4281 P/12
 [Signature]

Community Safety Services
 Oldham Council
 Level 11 Civic Centre
 West Street
 Oldham
 OL1 1UT

Drawn by:	
Division:	
Drawing no:	
Date: 25.01.12	Scale: 1:1250

Amplitude Copyright Geoprospective